



# **A JOURNEY GIVES US A HOPE**

**When Chinese medicine  
meets Western technology**

**Ace Rally Limited**

# Venture Outline

**1**

**Product Introduction**

**2**

**Market Research & Analysis**

**3**

**Patent portfolio**

**4**

**Scientific Research**





# Enterprise Spirit

Ace Rally dedicate to work closely with those patients who suffer fetal sickness - Cancer.

Ace Rally specializes in extracting health treasures based on the essence of **traditional Chinese medicine and natural resource**, and manufactures them to the **highest Western pharmaceutical standards** with the help of sophisticated modern technology.

Driven by this vision, Ace Rally wants to devote our time and energy to defeat this horrible sickness by providing the most nutritional and natural gift from our mother earth.

## 1.1 Product Description and Technical Niche

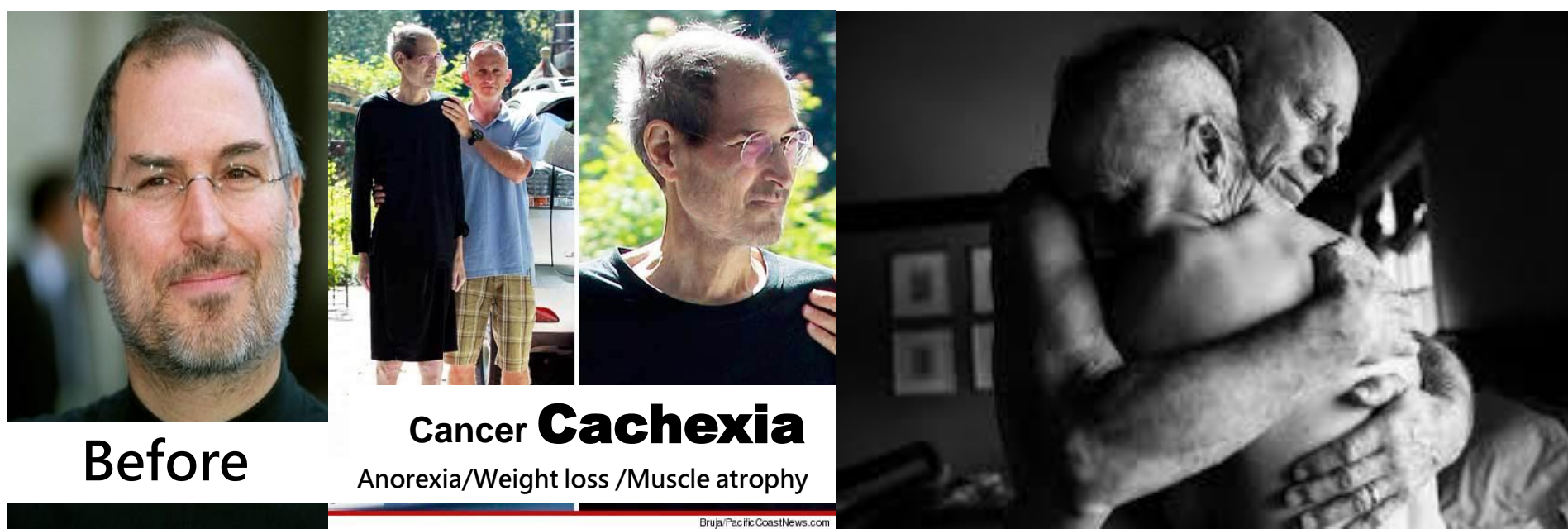

**Do **YOU** know: In the world, one out of every three will suffer from cancer. Almost every family will be affected by the invasion of cancer**

**Improve cancer patients physical discomfort and psychological unease**



## **1.2 Product innovation and core services 1/7**

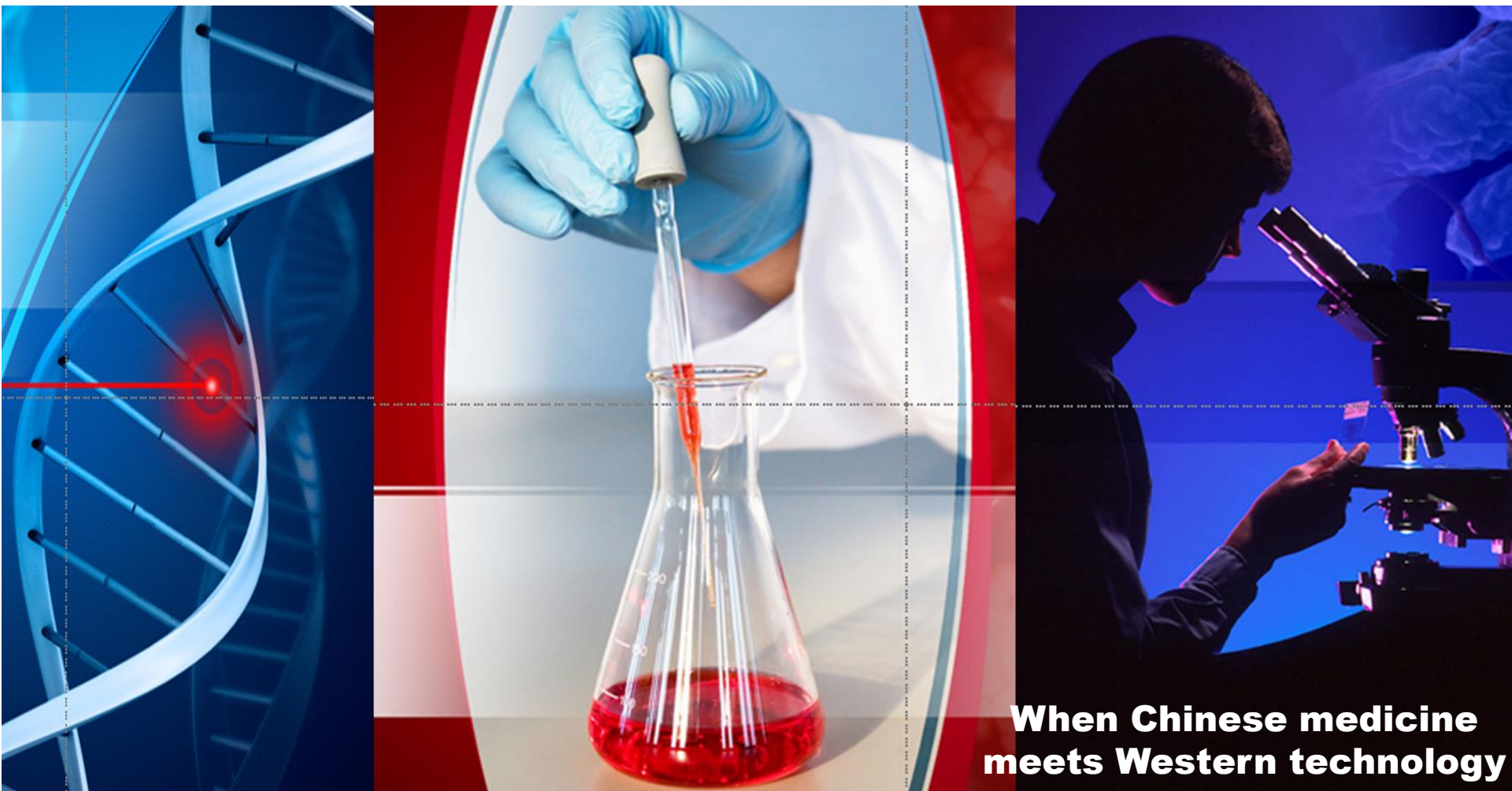

**When Chinese medicine  
meets Western technology**

## 1.2 Product innovation and core services 2/7



## 1.2 Product innovation and core services 3/7



### **High-performance liquid chromatography (HPLC)**

Analytic chemistry used to separate the components in a mixture, to identify each component, and to quantify each component



### **Water extract method Alcohol extract method**





## 1.2 Product innovation and core services 4/7

### Laboratory

Scientific research & development capabilities



### Laboratory Animal Center





## 1.2 Product innovation and core services 5/7

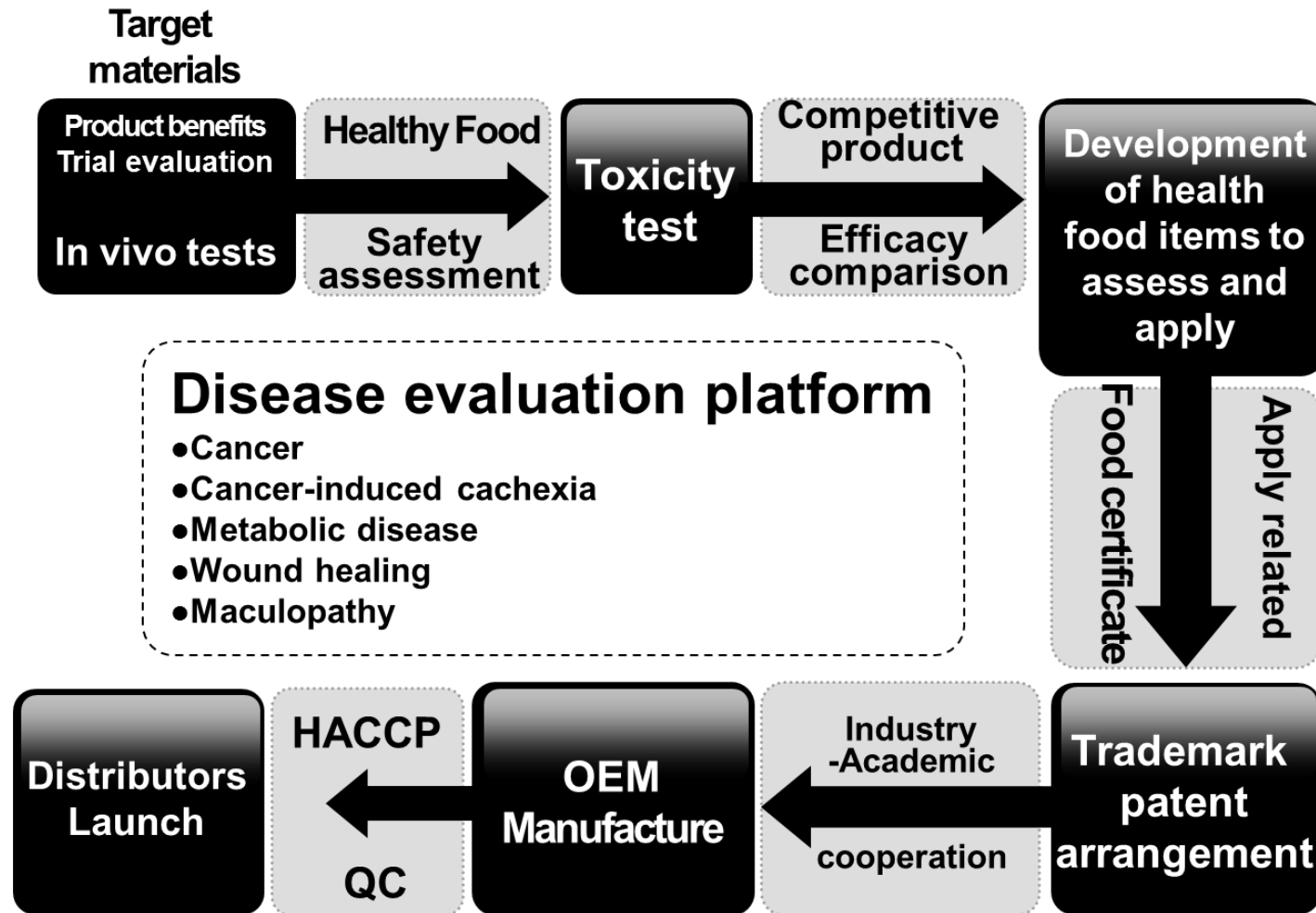

Copyright by Ace Rally Limited

## 1.2 Product innovation and core services 6/7

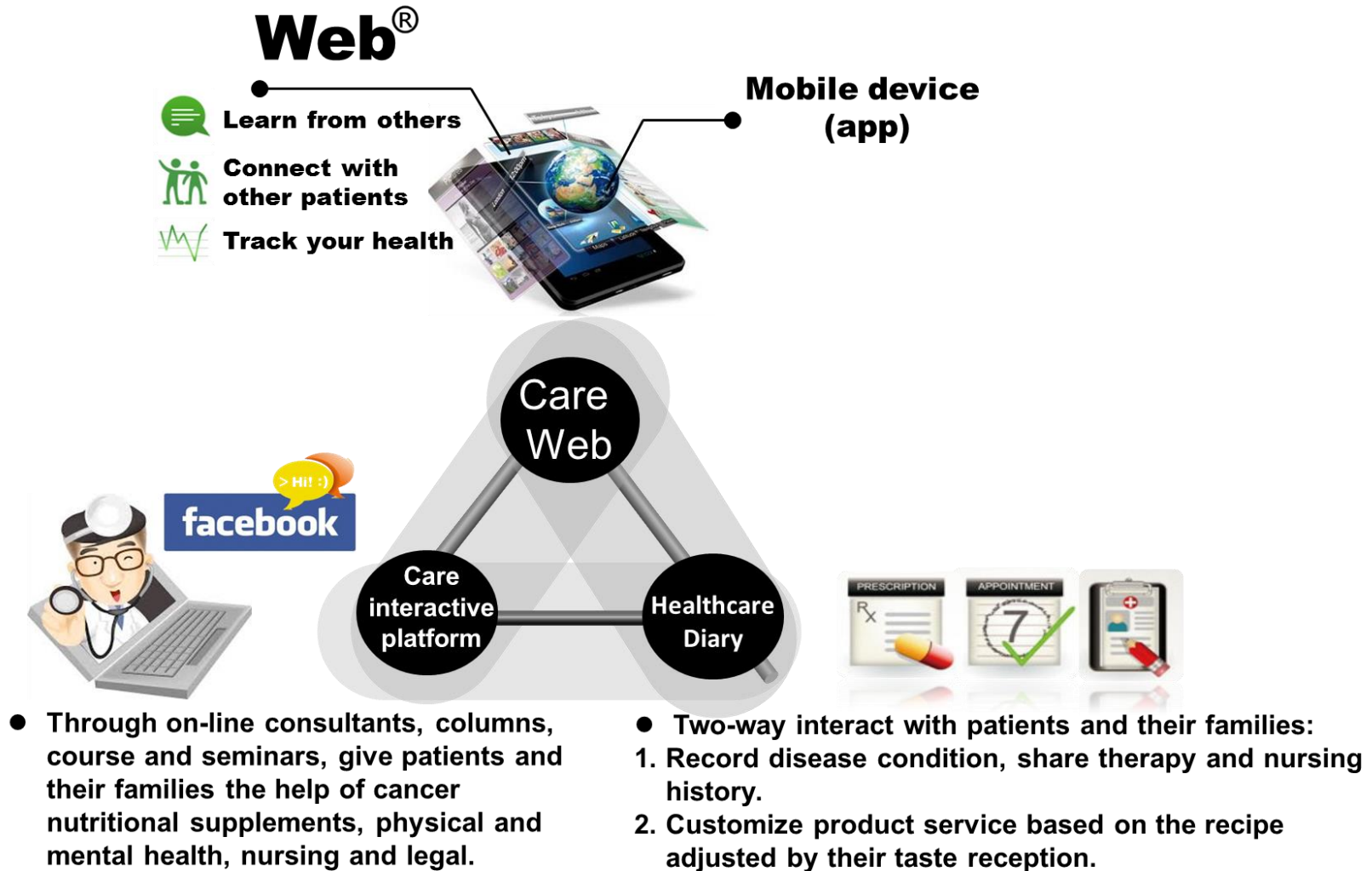

Copyright by Ace Rally Limited

## **1.2 Product innovation and core services 7/7**

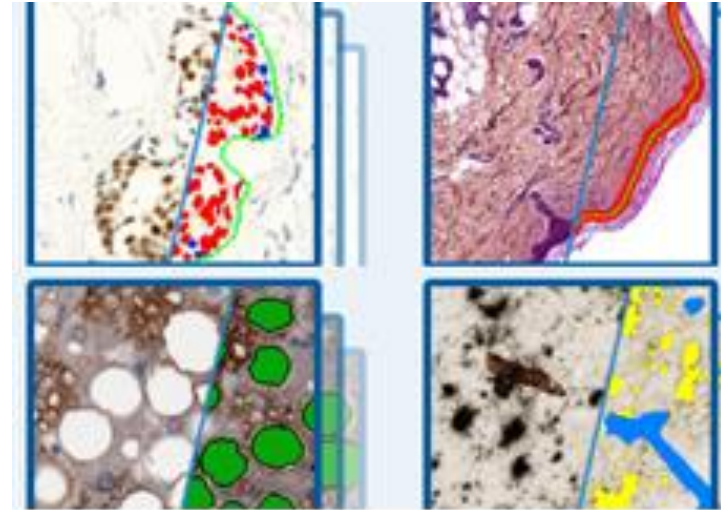
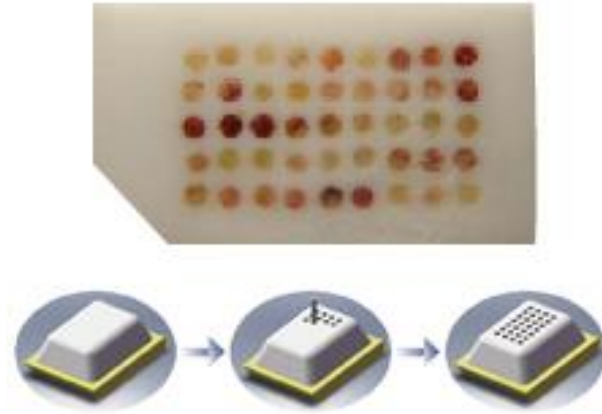

### **Tissue Array**

**provides an individualized, quantitative & reproducible assessment of recurrence risk (diagnosis & prognosis) to help guide treatment decision-making for patients**

## 2.1 Market Size and Trends

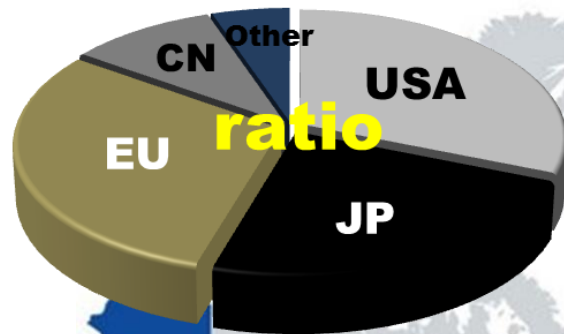

US 71.5 billion

Other country  
US 12.1 billion

US 69.4 billion

US 22.8 billion

US 54 billion

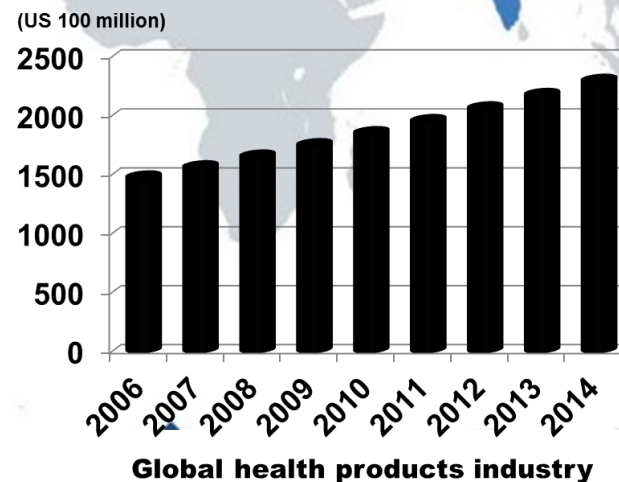



### 3.1 Patent portfolio - Thomson innovation

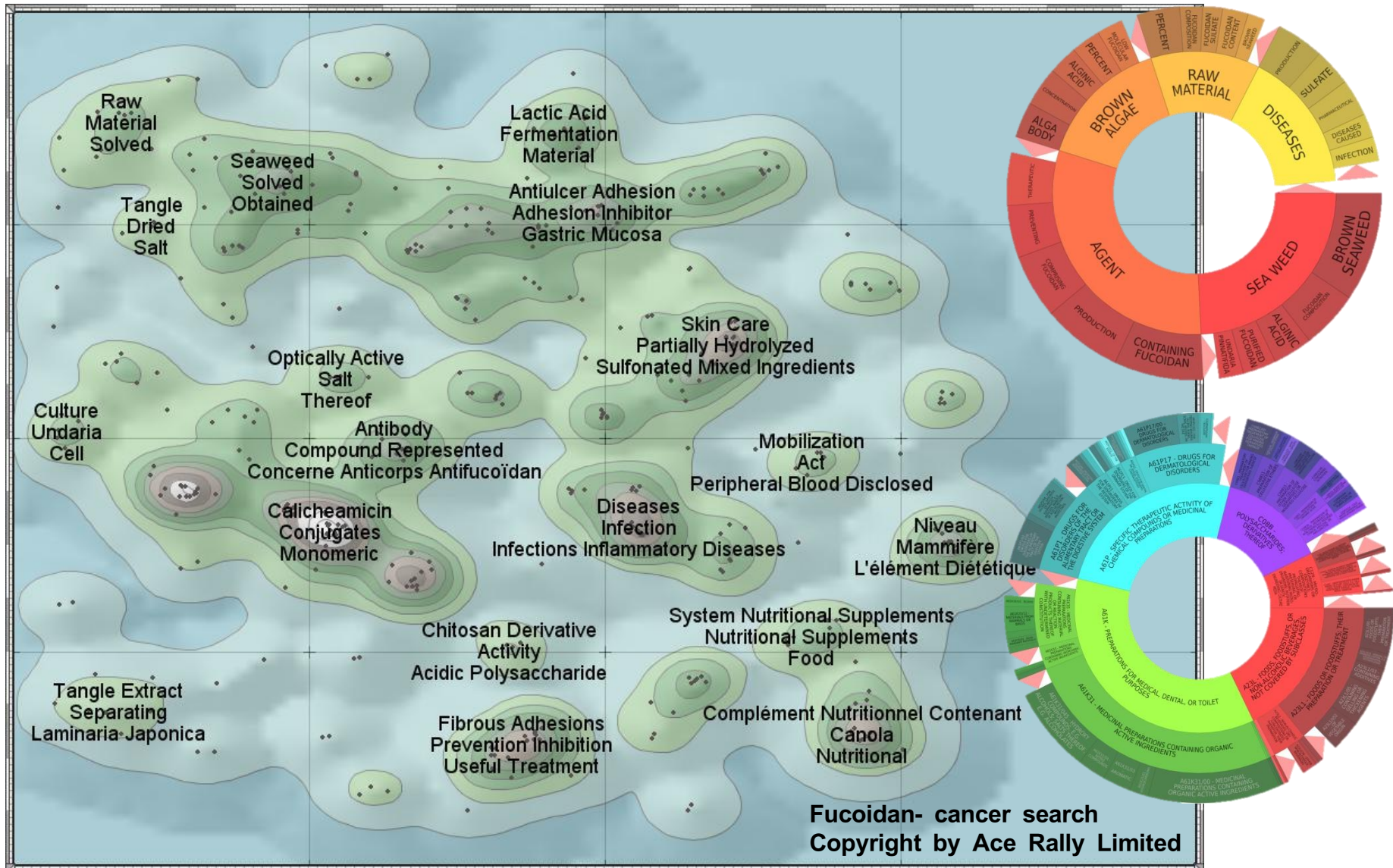

# 4.1 Scientific Research- GE01 preliminary data

## Cancer Growth & Angiogenesis Animal Model

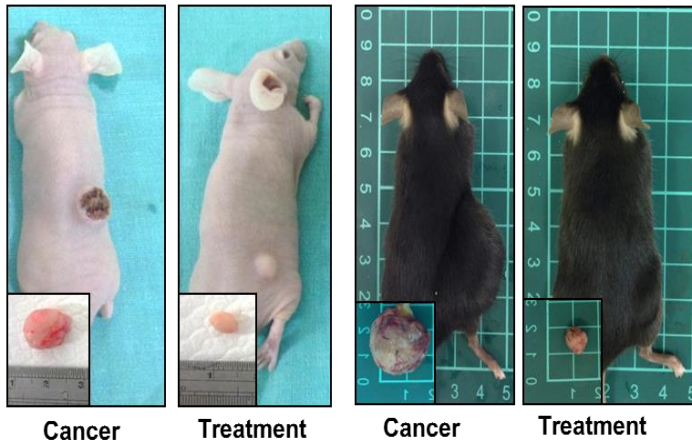

## Cancer Metastasis Animal Model

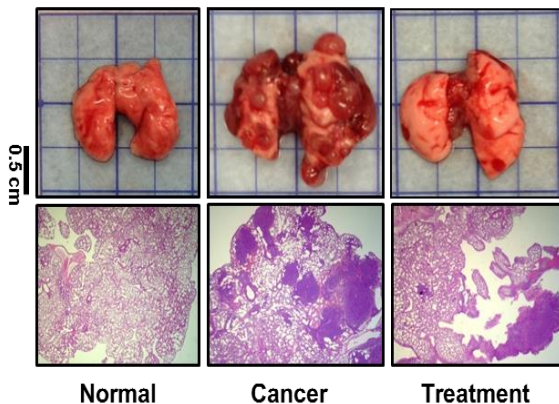

## Cancer Cachexia Animal Model

### Disease

### Treatment

(Cancer+ Chemotherapy)

(Cancer+ Chemotherapy + drugs)



Normal

Chemotherapy

Treatment

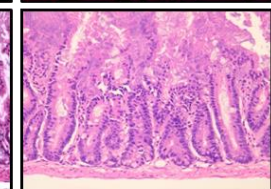
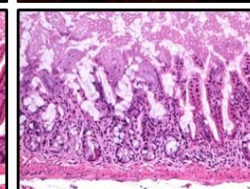
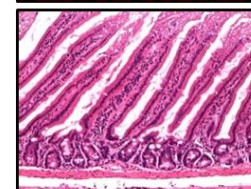
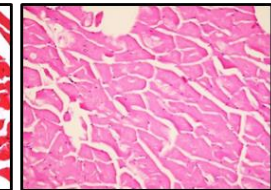
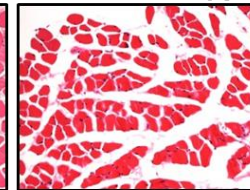
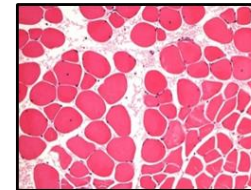



# 4.1 Scientific Research- GE01 preliminary data

## Type II Diabetes Animal model

Normal mice



Blood glucose: 80-120 mg/dl

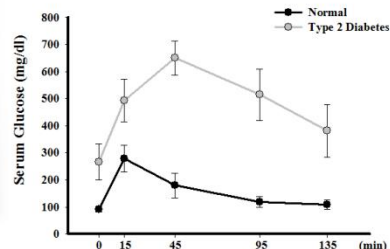

Type II DM disease mice



Blood glucose: > 250 mg/dl

Histological assay of pancreas

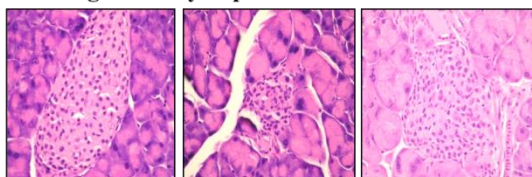

Normal

Control

Treatment

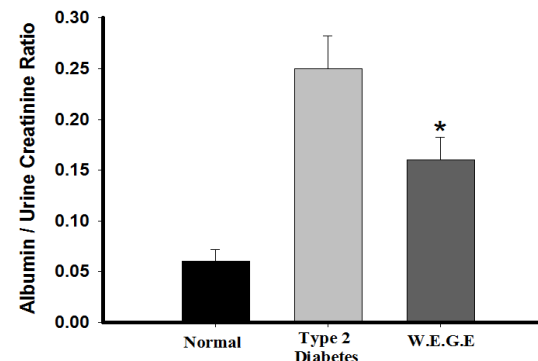
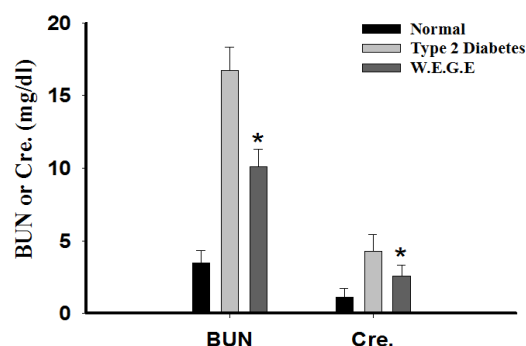
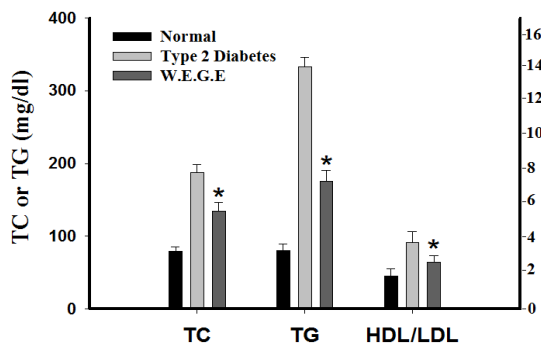
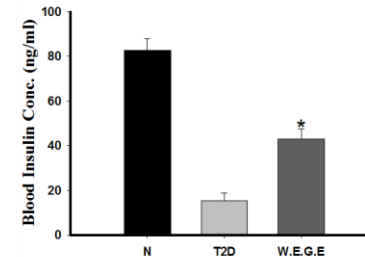
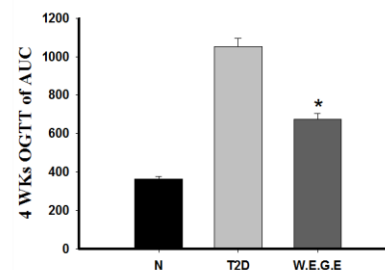
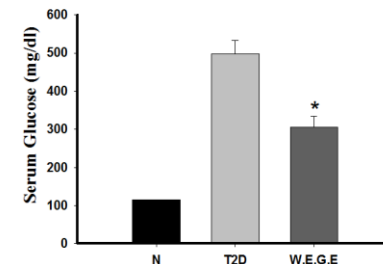
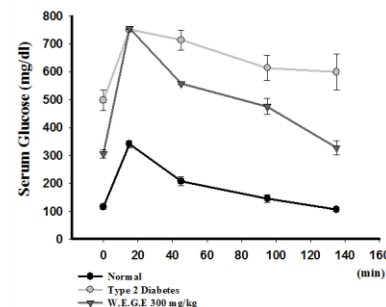

# 4.1 Scientific Research- GE01 preliminary data

## Diabetic wound healing Animal model

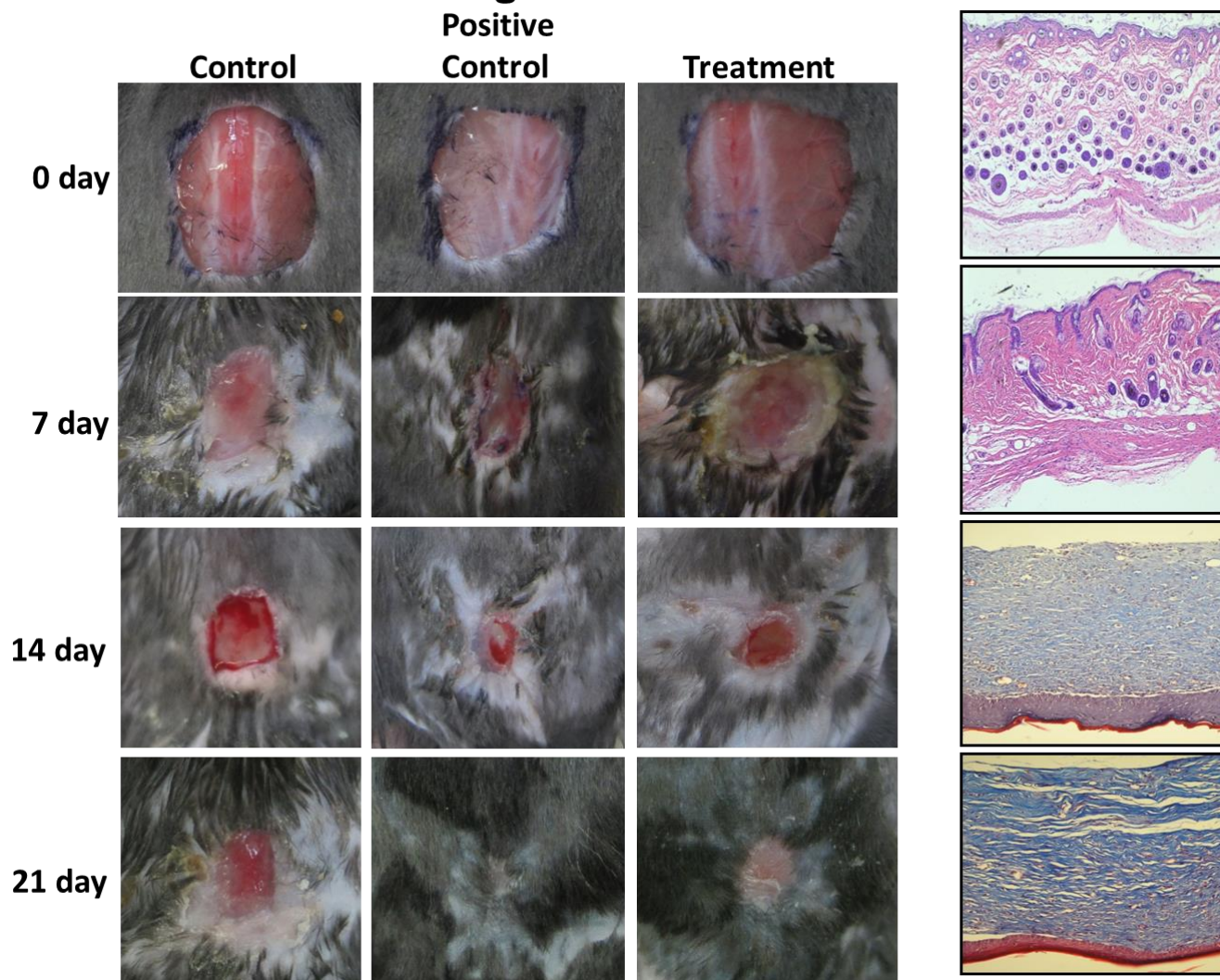





**We want to live longer,  
also healthier with  
quality**

**Ace Rally Limited**

